

AZAGRA SEÑERIS PROPERTY

Status Report as of 8 June 2010

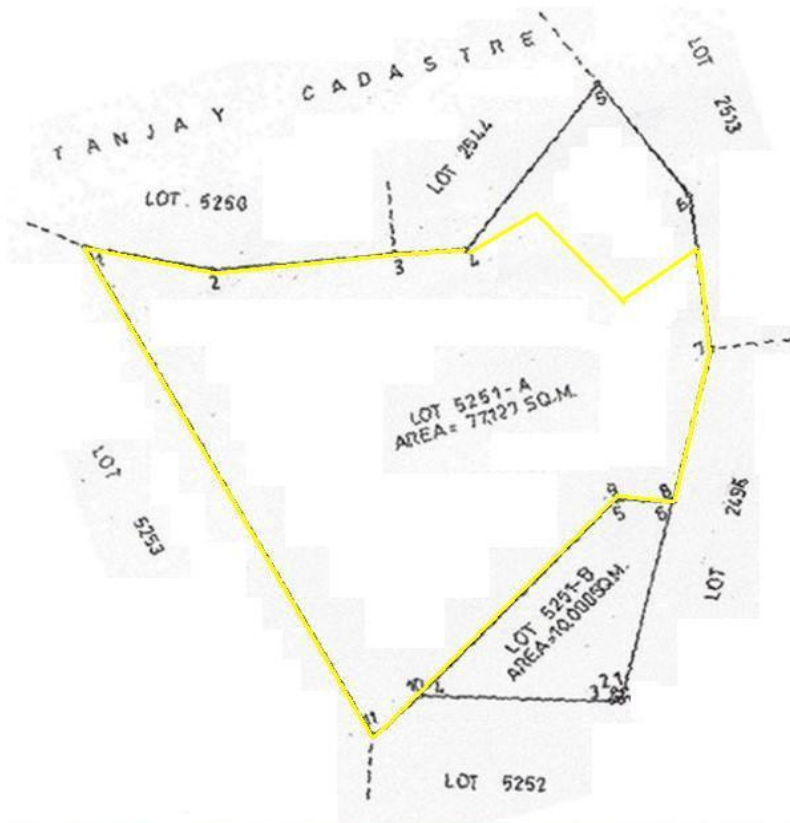

Plot plan on left is a copy of the survey made by neighbor Atang Ortega-Torres about 3 years ago when she bought from Lourdes Seneris-Renasia her 1 hectare share, as shown as parcel lot 5251-B.

However, the plot plan obviously is not accurate for the top portion which we understand is owned by either Timot Ybanez or the Barots.

Compare the plot with the Google map below. Map was in 2005. Note 250 meter scale bar below.

Yellow outline is approx boundaries presently occupied and used.



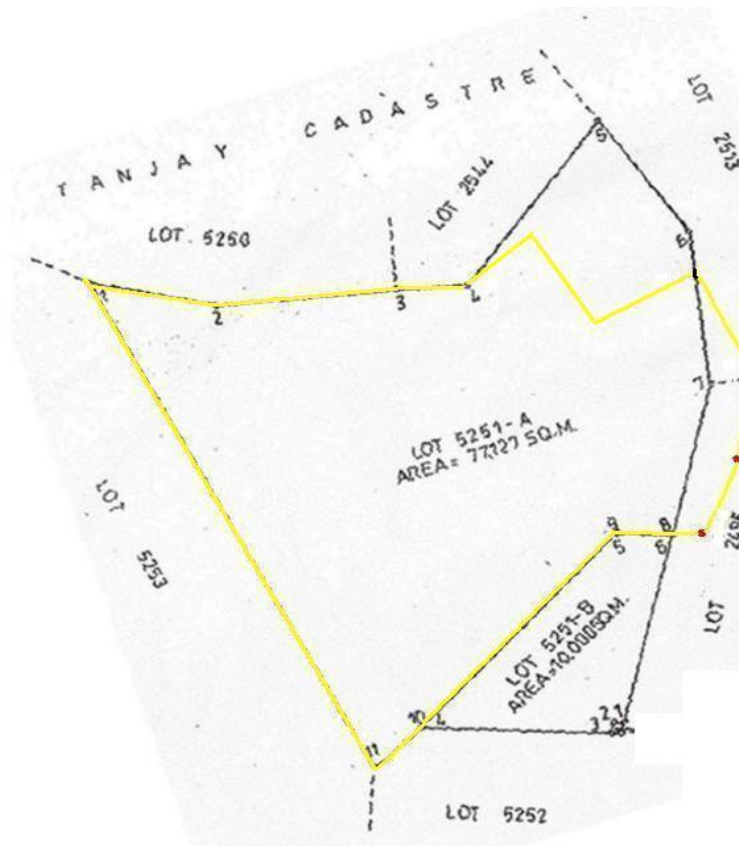

Recently, the Barots surveyed their adjacent property in preparation for subdivision between siblings, and they indicated that they have been occupying part of our property, and have relinquished the area which is planted to sugarcane, recently harvested.

Based on the mojons shown on the photos on the next page, their apprx location is marked in red on the plot plan on left, and the Google map below. Approximate boundary outlines are shown in yellow.

The area thus regained is estimated to be about less than half a hectare.

It has been fenced in the past week with barbed wire and bamboo posts. The remaining sugarcane shoots will be fed to the cows, but eventually, mahogany trees will be planted thereon.

The next step is to have a cadastral survey to define actual property boundaries.

Superimposed on photo below are apprx boundaries and improvements in last few years.

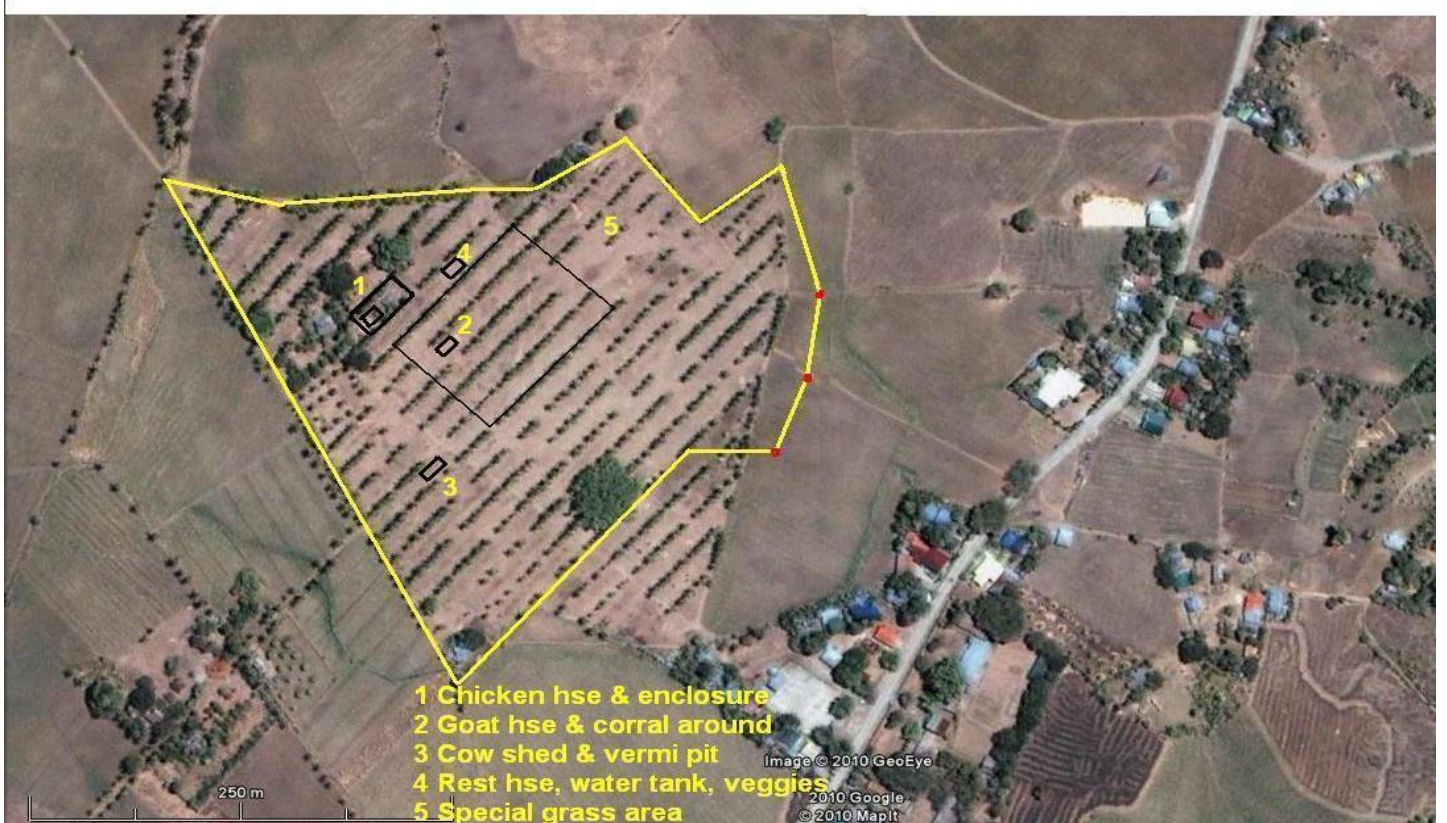

- 1 Chicken hse & enclosure
- 2 Goat hse & corral around
- 3 Cow shed & vermi pit
- 4 Rest hse, water tank, veggies
- 5 Special grass area



The three new mojons stuck in the ground after the Barot survey. See red dots in Google photo on previous page. They define part of the adjacent Barot property, but not ours and other adjacent owner further up on the plot plan. A survey on our part will definitely define the boundaries. We suspect that it will include the large trees on the upper portion.



The three photos show the area thus regained by the redefining of the property boundaries from the three mojons, as indicated by the newly laid bamboo posts and barbed wire.

Status Report Update as of 10 June 2015, 5 years later

Google Earth issued a newer satellite photo of the area. Existing farm features easily seen. Superimposed lines and notes are listed below:



- 1 Approach road
- 2 Yellow outline is approx extent of 7 hectare farm
- 3 Green outline is area deeded over. See map on first page.
- 4 Farm boss Nitoy house
- 5 Chicken house
- 6 Rest house
- 7 Goat house
- 8 Cow shed
- 9 Thelma house
- 10 Neighbor Maricor Barot large new house. Fence adjacent to farm property
- 11 Large balete tree